

STEWART TITLE OF SACRAMENTO
6700 FAIR OAKS BLVD.
CARMICHAEL, CA 95608

OFFICIAL RECORDS
RECORDED AT REQUEST OF
Stewart Title of Sacramento

JAN 08 1987 3 44

Jay Russell Smith
SACRAMENTO COUNTY CLERK-RECORDS

DECLARATION OF CONDITIONS AND RESTRICTIONS OF
RIVER OAKS EAST UNIT NO. 1

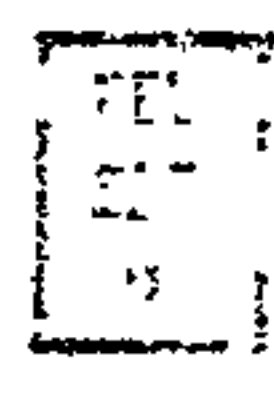

This declaration made this 7th day of January, 1987, by Southbend Oaks Development Company, a California limited partnership, herein called "Declarant,"

WITNESSETH

WHEREAS, Declarant is the owner of lots 1 through 68 inclusive, as said lots are laid out and delineated on that certain map entitled River Oaks East Unit No. 1, which said map was recorded in the Office of the Recorder of Sacramento County, in Book 173 of Maps, Map No. 3

WHEREAS, Declarant is about to offer said lots for sale and desired to create, establish and impose certain mutual, beneficial restrictions, covenants, conditions, limitations, and agreements on and against said lots and each of them, and the purchasers and subsequent owners thereof pursuant to and in furtherance of a general plan or scheme for the improvement, development, subdivision and sale of said lots to enhance their value, desirability and attractiveness and to subserve and promote the sale thereof:

NOW THEREFORE, Declarant hereby declares that said lots and each of them are held and shall be held, conveyed, hypothecated or encumbered, leased, rented, used, occupied, improved and held upon and subject to the limitations, restrictions, covenants, conditions and agreements set forth herein below, all of which are declared and agreed to be in furtherance of a plan for the subdivision, improvement, and sale of the above described lots, and are established and agreed upon for the purpose of enhancing and protecting the value, desirability, and attractiveness of said lots and each of them. All of the limitations, restrictions, covenants, conditions and agreements shall run with the land and shall be binding on the several purchasers and subsequent owners thereof, and each of their heirs, personal representatives, successors and assigns, and on all parties having or acquiring any right, title, or interest in the above described lots, or any of them, and shall be enforceable by the Declarant or by any lot owner.

Each grantee of Declarant, by acceptance of a deed conveying any of said lots shall accept title to such property upon and subject to each and all of the restrictions, covenants, conditions and agreements herein contained and the jurisdiction, rights and powers of Declarant; and for himself, his heirs personal representatives, successors and assigns, shall covenant, consent and agree to and with Declarant, and to and with the grantees and subsequent owners of each of said other lots, to keep, observe, comply with and perform said restrictions, covenants, conditions and agreements and each thereof.

Section 1:

FURTHER SUBDIVISION: HEIGHT RESTRICTIONS

None of said lots 1 through 68 inclusive shall be further subdivided except upon approval of Declarant. Any lot splits are subject to proper approval through all the proper and necessary Governmental agencies

No buildings other than one single family dwelling and appropriate out-buildings, including garages, servant quarters, and one guest house for private use by social guests only, shall be erected or placed on any lots 1 through 68 nor shall any building erected or placed on any of said lots be used for any purpose other than a single family dwelling house or appurtenant outbuilding. No rooming house or room and boarding establishment shall be maintained from any principal residence. Only servants or servant quarters shall be permitted as

generally accepted in the normal family functions. Guests whose principal residence is elsewhere shall be permitted from time to time as normally accepted. No trade or craft or commercial or manufacturing or retail trade (including garage sales and/or rummage sales) activity of any kind or character whatsoever shall be conducted or carried on upon any of said lots or in any buildings thereon.

Section 2:

ARCHITECTURAL CONTROL

No building, dwelling, swimming pool, wall, fence, coping, mailbox, or other structure or improvement of any kind or character whatsoever, shall be erected, constructed, placed upon, moved to, altered or remodeled, until the construction plans and specifications and plot plan showing the location of such structure or improvement have been approved in writing as to quality of workmanship and materials, compliance with the provisions of this declaration, harmony of external design and color scheme with existing or contemplated structures, and location with respect to topography and finished grade elevation, by an Architectural Control Committee, to be appointed by Declarant, and to which Architectural Control Committee, Declarant hereby delegates all of Declarant's rights, interest and powers of enforcement otherwise exercisable by Declarant with respect to Sections 2 through 10, inclusive, hereof.

Declarant hereby appoints W. Ramey Osborne and Chris McMullen to act as the above mentioned Architectural Control Committee, reserving however to Declarant, the right, exercisable at any time during which Declarant owns any lots in River Oaks East Unit No. 1, to appoint additional or replacement members of such committee; provided, further, at such times as Declarant owns no lots in River Oaks East Unit No. 1, Declarant will delegate and transfer all of Declarant's rights, interest and powers of enforcement otherwise exercisable by Declarant with respect to Sections 2 through 10, inclusive, hereof, to an Architectural Control Committee to be selected by majority vote of the then record owners of lots in River Oaks East Unit No. 1.

Section 3:

PRESENTATION OF PLANS

Presentation of a proposal for the approval of the Architectural Control Committee by any person or entity desiring to erect, construct, move to, alter, remodel or change the outside color scheme of any building, swimming pool, wall, fence, coping or other structure upon any of the lots hereinabove described, shall be made in the following manner:

a. The person or entity desiring such approval hereinafter referenced to as "Applicant" shall submit three (3) complete sets of plans, including construction drawings, complete specifications, plot plan, floor plan, all exterior elevations, exterior color scheme, landscaping plans, and screening and fencing plans to an architect designated by the Architectural Control Committee for review. Any fees imposed by said architect shall be paid by the applicant directly to the architect. The architect will retain one (1) set of the plans for his file and forward two (2) sets to the Architectural Control Committee, with the architect's suggestions for changes, if any, and with recommendation of approval or disapproval. Within thirty (30) days after submission of said plans to the architect, the Architectural Control Committee will return one (1) set of plans to the applicant, with either written notice of approval or disapproval or with written suggestion of changes required for approval. If no written notice of approval or disapproval is received by the applicant within thirty (30) days after such submission or resubmission to the architect, the plans shall be deemed to have been approved by the Architectural Control Committee.

The applicant shall pay all fees imposed by the architect in connection with the architectural review.

b. Should unforeseen circumstances require changes in the exterior of the structure after receipt by applicant of the approval of plans by the Architectural Control Committee, prior to commencing construction embodying such changes, application for approval of such changes must be made in accordance with the provisions of subparagraph (a) of this Section 3.

c. Should an A.I.A. architect designated by the Architectural Control Committee cease to act, for any reason, as reviewing architect as contemplated hereinabove, Declarant, or the nominee or successor shall have all powers herein

granted to, and be subject to all duties herein imposed upon said A.I.A. architect. The appointment of such successor shall be evidenced by a written instrument, executed and acknowledged by Declarant or Declarant's nominee or successor in interest, and recorded in the Office of the County Recorder of Sacramento County, California.

d. No member of the Architectural Control Committee, nor any agent, successor or nominee of any of them, shall be responsible in any way for any defects in any plans or specifications submitted, reviewed, or approved in accordance with the foregoing, nor for any structural or other defects in any work done according to any of such specifications.

e. From and after the erection, construction, alteration, or remodeling of any building, swimming pool, wall, fence, coping, structure or work of improvement on any of the lots above described, the same shall not be moved or removed without the written approval of the Architectural Control Committee, obtained in accordance with the provisions hereinabove contained.

f. There shall be no fees paid directly to the Architectural Control Committee for any labor involved in reviewing or supervising any of their before mentioned duties.

Section 4:

MINIMUM SIZE

Every principal residence constructed on any lot 1 through 4 and 26 through 68 inclusive shall not have less than 1,500 square feet of fully enclosed floor area devoted to residential purposes (exclusive of roofed porches, terraces, garages and other outbuildings). Every principal residence constructed on any lot 10 through 25 inclusive shall not have less than 1,500 square feet of fully enclosed floor area devoted to residential purposes (exclusive of roofed porches, terraces, garages and other outbuildings). The intention and purpose of this covenant is to insure that all dwellings shall be of a quality of workmanship and materials substantially the same or better than that which can be produced on the date hereof at the minimum size stated herein for the minimum dwelling size permitted for lots 1 through 68.

Section 5:

DESIGN FEATURES

Every principal residence constructed on any of the lots above described shall have a minimum roof overhang of three (3) feet, unless deviation for a specific design feature is approved by the Architectural Control Committee. In designing and constructing each of such principal residences, so far as possible, all roof vents shall be run to the rear of the roof ridge. All visible roofing on any residence shall be uniform in design and material. Tile roofing to be authentic Mission Barrel Tile only of the deep color tones of maroon to red and brown. Not the clear red tone found in most cheaper Spanish tiles. No principal residences will be constructed on any of the lots above described of the types commonly referred to as "package homes," "look alike homes," "site delivered homes" or "mobile or modular homes." All plans for proposed principal residences should be harmonious in design and "atmosphere" with existing residences.

Section 6:

SET-BACK REQUIREMENTS

Except as the Architectural Control Committee may require greater set-back in particular lots, all principal residences constructed on any of the lots above described shall be constructed with a minimum set-back of twenty-five (25) feet from the front property line. Corner lots are to have a 12-1/2 foot side street set-back line. No dwelling (including garage or other structure physically a part of such dwelling) shall be erected on any lot nearer than five (5) feet from the side boundary thereof. In any case, construction must conform to the set-back requirements of the zoning code of the City of Sacramento.

Section 7:

SCREENING AND FENCING, LANDSCAPING, SPRINKLERS

a. Screening and Fencing: All screening and fencing must be approved and must be designed to conform to the design of the proposed or existing principal

residence, such screening must be architecturally designed and in its construction wood, rock, brick or wrought iron or a combination thereof shall be employed.

All screening and fencing must be maintained in a good sound structural manner, painted periodically so it doesn't appear shabby or unkempt.

Screening and fences must be so designed as to face its most attractive side toward the street. All screening must complement adjacent residences, stained or painted to blend. The screening must be of a quality design, construction and materials to complement the existing adjacent structures. Screening or fencing of double sided construction with cap board and base board to guarantee a lasting appearance is desired.

b. Landscaping: Concurrently with the construction of residence by "speculative builders" on any of the above described lots, the lot shall be completely landscaped and sprinklers, screening and fencing will be installed and constructed.

Section 8:
ANTENNAS

Neither radio nor television antennas shall be attached to the exterior of the roof of any structure nor shall antennas be attached to any tree. In no case shall antennas, satellite dishes or other signal receiving devices be visible from the street that the residence fronts upon. Any screening required to conform to this section shall be constructed in accordance to Section 7 (A). Operation of "hand" radio transmitters or other electronic devices which interfere with television or radio reception will not be permitted.

Section 9:

Any solar heating devices, panels, pipes and miscellaneous parts will be treated as a utility and must be properly screened.

Section 10:
GARAGES AND SERVICE AREAS

a. Garages: Interior walls of garages are to be completely finished in sheetrock, plaster, stucco, wood or with the material employed on the exterior surface of the garage.

Automobile garage doors must remain closed when not in use, and must be equipped with automatic door openers.

The unattractive side of the garage areas shall be screened by custom designed screening or fencing and shall complement the existing structure, double sided or with the attractive finished side facing the visible areas.

b. Service Areas: All service areas shall be screened with custom designed fencing or screening that will complement the residence, double sided or the attractive finished side facing the visible areas.

Section 11:
EXTERIOR LIGHTING

It is recommended for the safety of all residents and their guests that each residence be provided with at least two exterior lights adjacent to or near the street, which are turned on automatically at dark by a mechanical device.

Section 12:
VEHICLES AND BOATS

No house trailers, campers or other vehicles containing living quarters will be parked or stored either on any of the lots above described nor on the street in front of any such lots for more than overnight while being loaded or unloaded, except that such vehicles may be stored or parked in a garage with the garage doors closed. No boats, trailers, commercial vehicles (other than standard pickup trucks without signs) may be left in front of a principal residence, on the street adjacent to any of the above described lots, or on any

of the above described lots unless stored or parked in the garage with the doors closed.

The operation of motorcycles, motor scooters, automobiles and other vehicles which create excessive noise to the annoyance of the residents is prohibited and continued violations will be reported to the local law enforcement agencies.

Section 13:
LOT MAINTENANCE

Vacant lots are to be kept clean and free from debris, litter, trash, empty containers and the like and shall be cultivated or mowed at least twice in each calendar year to keep them free from weeds and to maintain them in a slightly condition.

Should any purchaser fail to comply with this covenant, Declarant, its agents and employees, may at its option and without being required to do so, perform such maintenance work, in which event it shall be reimbursed by the buyer. Purchase of any of the above described lots shall constitute agreement and consent by the purchaser to the entry upon and the accomplishment on said lot or lots of the above described cleaning, cultivation and maintenance by representatives of the Architectural Control Committee or Declarant, at the expense of such purchaser. Purchaser further agrees that should a reassessment be unpaid by purchaser, any expense incurred in connection with such cleaning, cultivating and maintenance, purchaser is obligated to pay pursuant to Section 27 of these Restrictions.

Every improved lot, including the improvements thereon, shall be kept at all times in a clean, neat, slightly and wholesome condition. No trash, debris, litter, empty containers or the like shall be allowed or permitted to accumulate on or by any lots, and no machinery, implements, building material or articles of similar nature shall be allowed to remain on any lot exposed to general view from the street or surrounding premises. If any lot owner shall fail to comply with the provisions of this Section 13 within twenty (20) days after Declarant or any person entitled to enforce these restrictions shall notify him in writing of such failure and request that it be corrected, then the Declarant or other person giving such notice may, in addition to other remedies, go upon the lot where such failure of compliance has occurred and perform such acts as may be necessary to correct such failure and it shall constitute a charge against the owner of the lot where such failure occurred and purchaser is obligated to pay pursuant to Section 27 of these Restrictions.

All builders are to maintain their construction sites in a neat and orderly fashion.

The owner and general contractor shall be responsible for the maintenance of such neatness and removal of debris by subcontractors employed on the construction site. Transit mix concrete trucks shall not be permitted to dump excess concrete mix on any of the above described lots.

Section 14:
LANDSCAPING

Landscaping must be completed within sixty (60) days after completion of principal residence and must be thereafter maintained in a neat and orderly manner, all lawns are to be kept green and cut weekly. Shrubberies must be maintained, kept free of weeds and trimmed periodically. All dead plants, shrubs and trees are to be removed immediately. Each yard's principal open areas are to be maintained in lawn, cut and trimmed weekly or ivy trimmed quarterly or other ground cover satisfactory to the Architectural Control Committee.

Upon written complaint, the Architectural Control Committee shall review said yard to determine the nature of said complaint and make a determination as to what should be done to make the yard comply with the restrictions.

All yards, front, side and rear, must be kept in a neat and orderly fashion, free of debris, overgrown areas, dead trees and shrubs. All lawns are to be maintained, trimmed, mowed weekly, fertilized each quarter and are to be

free from fungus, lawn moths; in general to have a healthy appearance. No area of the yard shall be permitted to become shabby, overgrown or poorly-maintained.

Section 15:

SIGNS

No signs shall be installed, erected, placed or maintained on any of the above described lots, except in accordance with the following:

a. Special display signs not to exceed one hundred (100) square feet in area, designating new units, special promotions and special model homes may be installed for a period not exceeding one hundred eighty (180) days, upon approval in writing by Declarant. Upon the expiration of such one hundred eighty (180) day period, if such approval for an additional period is not obtained; the sign shall be removed;

b. On weekends an "open house" sign, professionally designed and not exceeding 24" x 36" may be erected on any of such lots provided the residence to which the sign appertains is also located on such lot;

c. On weekdays, a professionally designed "open house" sign not exceeding 24" x 36" may be erected on any of such lots provided the residence to which the sign appertains is staffed by a licensed sales agent and provided that the sign is erected on the lots to which it appertains.

d. Normal "for sale" signs not exceeding 18" x 24" may be erected. For sale signs are limited to one per residence. During the original offering of lots for sale, Declarant or its agents may number each lot and place thereon a "for sale" or "sold" sign not to exceed 12" x 18" in size.

e. A general contractor's sign not exceeding 18" x 24" containing only the name, phone number and address of the building firm may be erected and maintained during construction, provided such sign does not indicate the residence is offered for sale and further provided, such sign does not contain any "slogans" or company mottos.

f. A subcontractor's sign not exceeding 16" x 24" containing only the name, phone number and address of the subcontractor may be erected and maintained only during the period that the subcontractor is doing work on the construction site.

g. No political or other commercial sign shall be permitted.

Section 16:

MAINTENANCE AND REPAINTING

Each principal residence, its garage, screening and fencing shall be kept in good repair, painted periodically, maintained in a neat and well kept manner.

No repainting of the exterior of a structure constructed on any of the lots above described shall be commenced or undertaken until approval of the Architectural Control Committee, as to compatibility with the surrounding structures, is obtained in accordance with the procedure set forth in Section 3, herein above.

Section 17:

ROOF COOLERS OR HEATERS

No roof coolers or heaters will be permitted unless completely screened and approved in writing on an individual basis by the Architectural Control Committee. This type of unit is not recommended and in most every case will be rejected. Ground units, well screened from view, have been most acceptable.

Section 18:

VARIANCES AND ADJUSTMENTS

Declarant may allow reasonable variances and adjustments of these conditions and restrictions in order to overcome practical difficulties and prevent unnecessary hardships in the application of the regulations herein contained, provided this may be done in conformity to the intent and purpose hereof and also provided in every instance that such variance or adjustment will not be

materially detrimental or injurious to other property or improvements in the neighborhood.

In the event there shall be governmental regulations which conflict with or prevent works of construction or improvement in the manner required by the within regulations these circumstances shall be deemed to constitute practical difficulties justifying allowance of variances and adjustments of said regulations in order to prevent unnecessary hardship, provided however, in every instance that the variance or adjustment shall not be materially detrimental or injurious to property or improvements in the neighborhood.

Section 19:

SEWAGE DISPOSAL

No building or structure shall be constructed with plumbing fixtures, dishwashers, toilets or sewage disposal systems unless said plumbing fixtures, toilets and sewage disposal systems are connected to an established sewage system or, if permitted by law and applicable regulations and approved by the Declarant, to a septic tank or cesspool.

Section 20:

CONSTRUCTION TIME

When construction of any improvement has been commenced on any of said lots, all work thereon must be performed in a good and workmanlike manner, and prosecuted diligently to completion within a reasonable time. Any building erected upon any of said lots shall be deemed to have been constructed in full compliance with the restrictions, covenants and conditions herein contained, unless notice by Declarant of non-compliance therewith has been recorded in the Office of the County Recorder of said County of Sacramento within sixty (60) days after completion of construction. No building shall be occupied during new construction, only after notice of completion is recorded and not until made to conform with all requirements herein set forth.

The work of constructing any building or other structure shall be pursued diligently from the commencement thereof.

Section 21:

TRASH CONTAINERS

Trash must be placed and kept in covered containers and removed regularly and frequently from the premises and may not be burned or buried on any lot. No open fires shall be permitted on any lot.

Section 22:

MISCELLANEOUS STRUCTURES

Any building placed, erected or maintained upon any lot in the tract shall be entirely constructed thereon, and the same shall not nor shall any part thereof be moved placed thereon from elsewhere, except with express consent of Declarant or the Architectural Control Committee. Noerrick or other structure designed for use in boring for oil, or natural gas shall be erected, placed, or permitted upon any of the above described lots. Oil or natural gas can be extracted by off site well system.

Notwithstanding anything to the contrary contained herein, builders may, during the course of construction of any building on any of said lots, maintain a normal "builder's shed," but the same must be maintained in a neat and sightly manner and must be removed promptly upon completion of construction.

No elevated tanks of any kind shall be erected, placed or permitted on any of the lots above described. Any tanks for use in connection with a residence on any of said lots, including tanks for the storage of gas and oil, must be below ground or fully enclosed in a building.

All clotheslines, service yards, woodpiles, and storage piles shall be walled in or kept screened by adequate planting in such a manner as to conceal them from view from neighboring lots and roads.

Children's tree houses or other play structures shall be so constructed and situated so as not to be visible from neighboring lots or the street unless

87-01-8 0195

written consent from the Architectural Control Committee is first had and obtained.

Section 23:

ANIMALS

No horses, cattle, hogs, sheep, goats, poultry, rabbits or livestock of any description, may be kept or permitted on the property, with the exception of dogs, cats or other animals which are bona fide household pets and which do not make objectionable noise or constitute a nuisance or inconvenience to owners of other property nearby. No commercial raising, breeding, training, or dealing in dogs, cats or any other animals shall be permitted on or from any lot.

Bona fide household pets must be maintained and controlled so as not to constitute a nuisance. Animals which are allowed to roam unattended and cause annoyance to any resident will be reported once to the owner thereof. If subsequent complaints are received concerning the same animal, the matter will be referred to the Sacramento City Animal Control Agency for appropriate action.

Section 24:

SEVERABILITY OF PROVISIONS

Invalidation of any one or more of these covenants, conditions, restrictions, agreements or limitations by judgment or court order of any court of competent jurisdiction shall in no way affect any of the other provisions, which shall remain in full force and effect.

Section 25:

MORTGAGES AND DEEDS OF TRUST

All restrictions, covenants, conditions, agreements and other provisions herein contained are and shall continue to be subject and subordinate to any and all mortgages or Deeds of Trust hereafter executed in good faith and for value, and covering any of said lots, and none of said restrictions, covenants, conditions, agreements or other provisions shall in any way reduce the security, impair the priority or affect the validity of any such mortgage or deed of trust, but if any of said lots are sold under a foreclosure of any such mortgage or under the provisions of any such Deed of Trust, any purchaser or purchasers at any such sale, his or their successors and assigns, shall hold such property subject to all of the restrictions, covenants, conditions, agreements and other provisions of this declaration.

Section 26:

DURATION OF RESTRICTIONS

All of the restrictions, covenants, conditions, agreements and limitations herein contained shall continue and remain in full force and effect as to said lots and each of the owners thereof until January 1, 2026, provided, however, that by written agreement executed by the then record owners of not less than two-thirds in area of the lots subject to the provisions of this declaration and recorded in the office of the County Recorder of the City of Sacramento, California, said restrictions, covenants, conditions, agreements and limitations or any part thereof, may at any time be changed, modified and annulled; provided further, however, should no such written agreement be executed and recorded which changes or nulls the provisions hereof, from and after January 1, 2026, the restrictions, covenants, conditions, agreements and limitations herein contained shall be automatically extended for successive periods of forty (40) years.

Section 27:

ENFORCEMENT

A violation of any of the provisions, conditions, restrictions or covenants contained herein shall be deemed to constitute a nuisance, and redress in money damages shall not be deemed an adequate remedy therefor. If any such violation shall occur or be attempted, the Declarant or any other owner or owners of land subject hereto shall have the right to institute an action or proceeding in any court of competent jurisdiction, either at law or in equity, and obtain a judgment enjoining the continuance of an existing violation or the creation of one that is threatened, or granting the plaintiff such other relief as may be appropriate and adequate in the premises. In any such action or proceeding the

plaintiff, if successful, shall be entitled to recover his or its cost of suit, together with an attorney's fee in such amount as the court shall judge reasonable.

Section 28:

PURPOSE OF RESTRICTIONS

Said restrictions, covenants and agreements are intended and imposed for the direct and mutual and reciprocal benefit of each and all of said lots and subsequent owners thereof, and to create mutual equitable servitudes upon each of said lots in favor of each other, and reciprocal rights and obligations and privacy of contract and obligations on the grantees of said lots, their respective heirs, successors and assigns and may be enforced by any lot owner against any other lot owner.

Failure to promptly correct a violation of any of the provisions hereof or require the correction of a violation of any of the provisions hereof shall not constitute a waiver of the right subsequently to enforce said provisions in their entirety or to require the correction of said violation or any other one of similar nature.

Section 29:

EFFECT OF RESTRICTIONS

The provisions herein contained are for the benefit of each and all of said lots, and are and shall operate as covenants running with the land and shall inure to the benefit of and be binding upon Declarant and the purchasers and subsequent owners of each said lot. The provisions herein contained may be enforced and any breach thereof enjoined, abated or remedied by appropriate proceedings by Declarant or by any owner or owners of any of said lots.

Section 30:

ASSIGNMENT

Any or all of the rights, title, interest and estate given to or reserved by Declarant herein may at any time be transferred or assigned to any person, persons, corporation or association by appropriate instrument in writing executed by Declarant and recorded in the office of the County Recorder of Sacramento County, and whenever Declarant is herein referred to, such reference shall be deemed to include its successor or successors in interest; any duties imposed upon or assumed by Declarant herein may, at any time and in like manner, be delegated and transferred to any person, persons, corporation or association, and upon such transfer, Declarant, its officers, directors and shareholders shall be relieved from any further liability or responsibility for the performance thereof.

IN WITNESS WHEREOF, Declarant has executed this instruments by its officers thereunto duly authorized, the day and year first above written.

SOUTHBEND OAKS DEVELOPMENT COMPANY,
A California Limited Partnership
BY: Campay Development and Construction Company, Inc.
General Partner
By: William M. Campbell, III
William M. Campbell, III - President

State of California
County of Sacramento

On November 24, 1986, before me, the undersigned, a notary public in
and for said State, personally appeared William M. Campbell, III

known to me to be the President, ~~XXXXXXXXXXXXXXXXXXXX~~
~~Secretary~~ of the Corporation that executed the within instrument and known
to me to be the persons who executed the within instrument on behalf of said
Corporation, said Corporation being known to me to be one of the Partners of
the Partnership that executed the within instrument, and acknowledged to me
that such Corporation executed the same as such Partner and that such
Partnership executed the same.

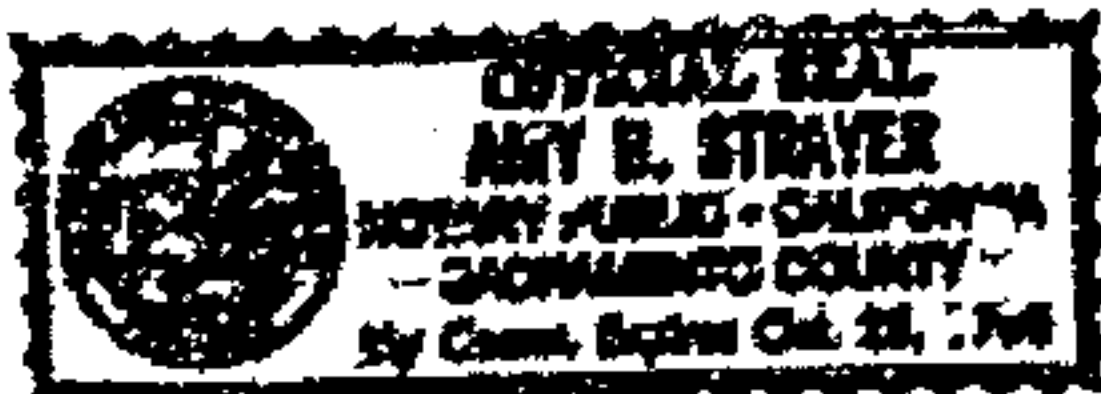

Witness my Hand and Official Seal

Amy B. Strayer

BOOK PAGE
07 01-8 0197